

WEST ELEVATION
SCALE $\frac{1}{8}'' = 1'-0''$

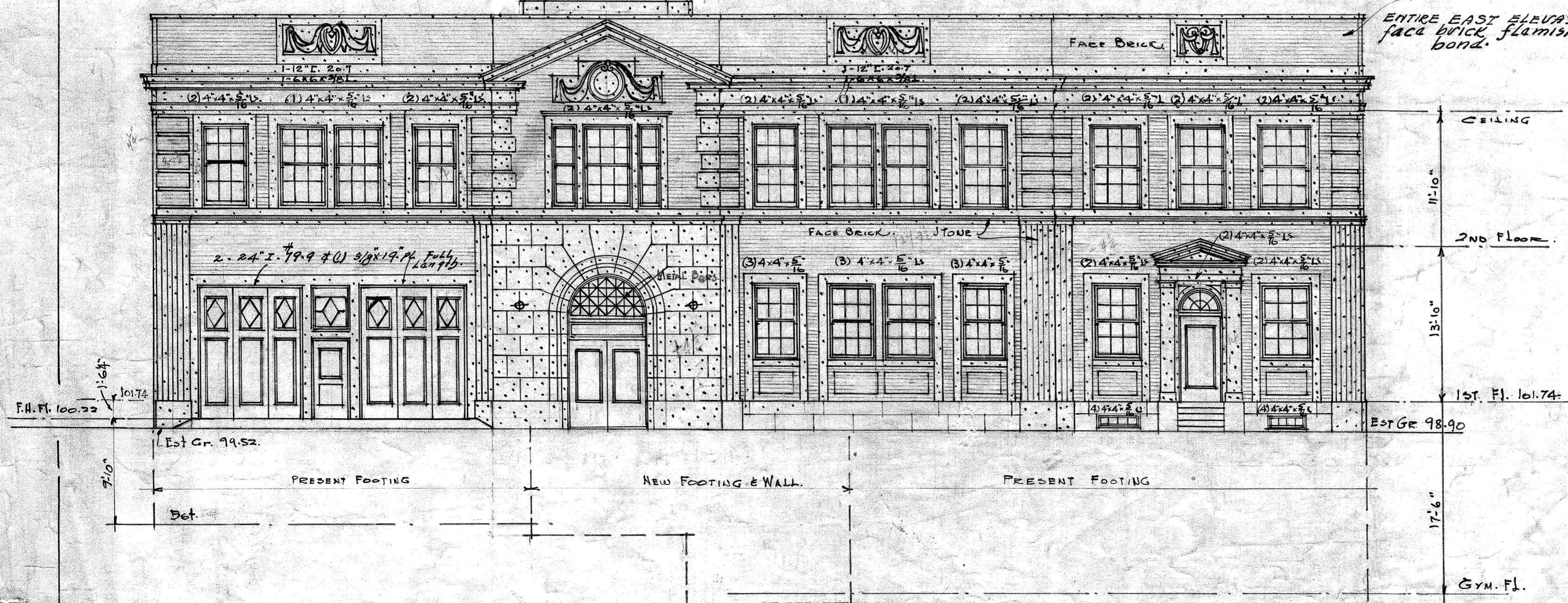

EAST ELEVATION
SCALE $\frac{1}{8}'' = 1'-0''$

DIMENSIONED 5-21-30

SET NO. [REDACTED]

JOB NO. 2	CITY HALL
DATE 4-11-30	HARTFORD WISCONSIN
SHEET 1 OF 15	R.A. MESSNER & BRO.
SHEETS	ARCHITECTS MILWAUKEE WIS.

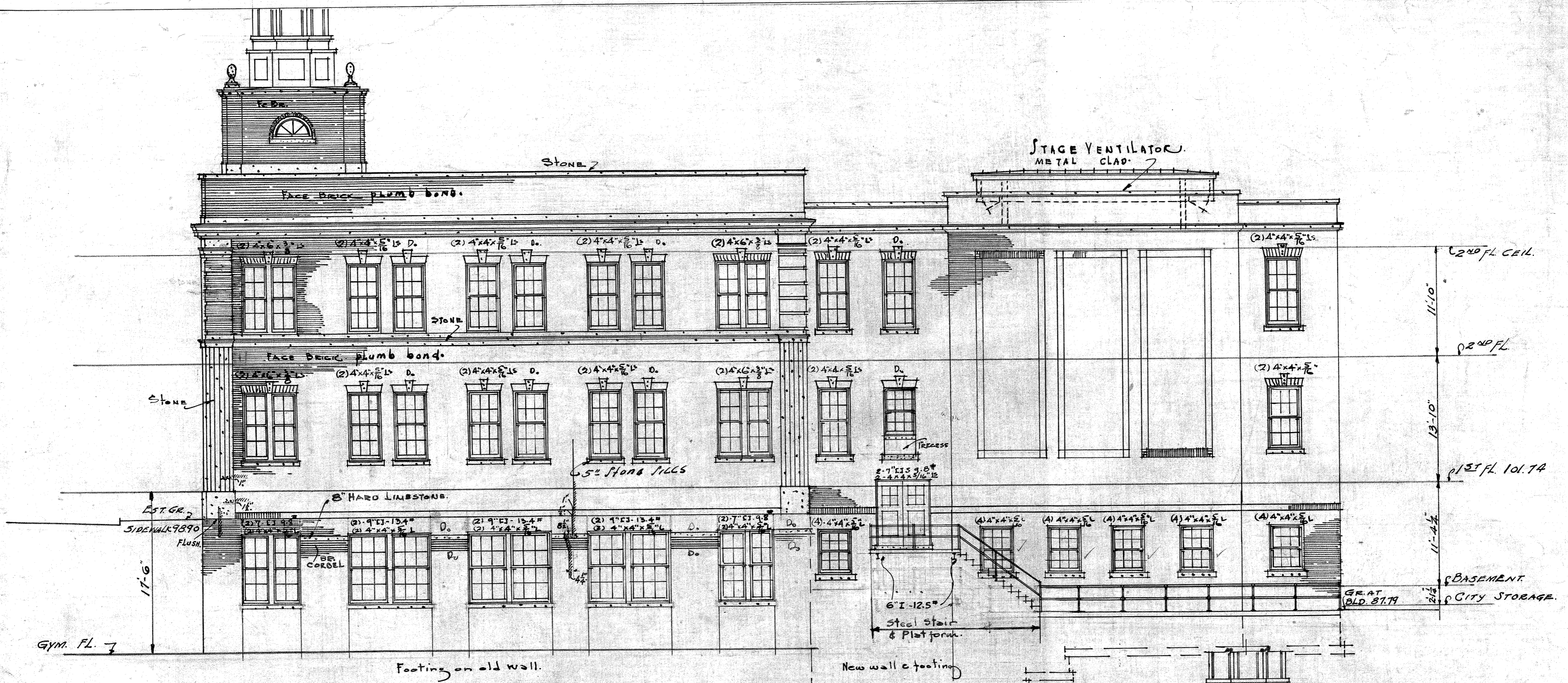

NORTH ELEVATION
SCALE 1/8"=1'-0"

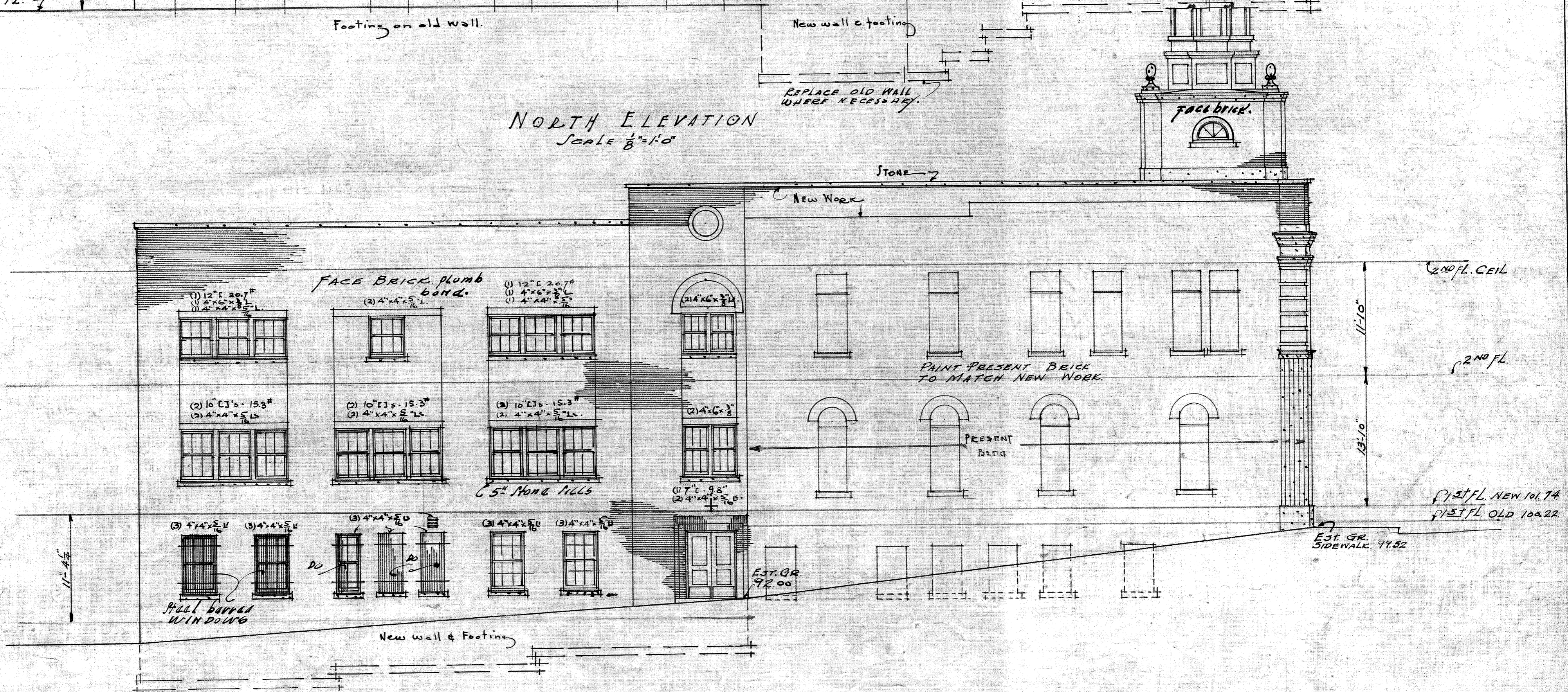

SOUTH ELEVATION
SCALE 1/8"=1'-0"

D.M. 5-21-30

JOB No 2	CITY HALL
4-11-30	HARTFORD WISCONSIN
SHEET 2 OF 15 SHEETS	R.A. MESSMER & BRO. ARCHITECTS. MILWAUKEE WIS.

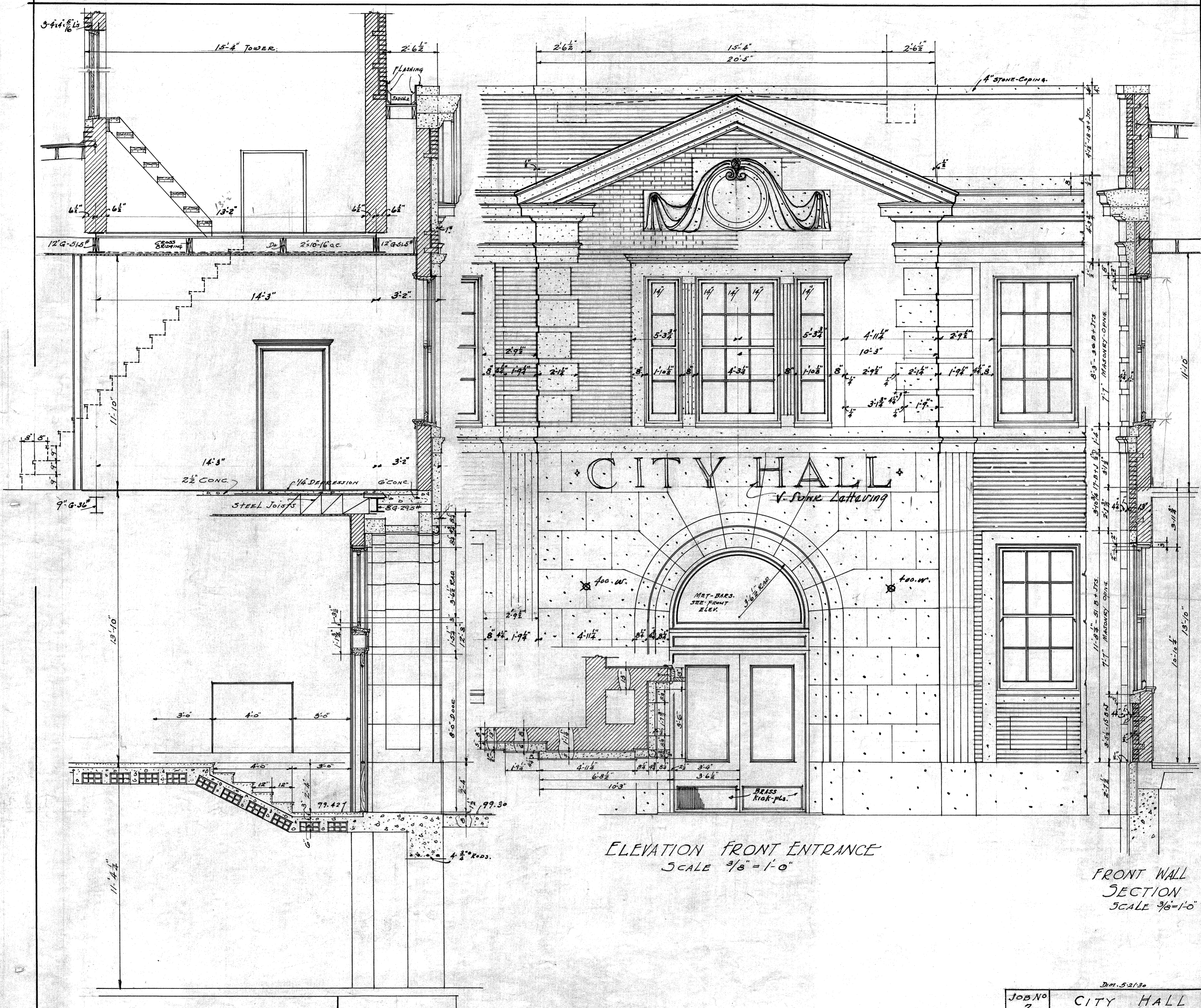

FRONT ENTRANCE SECTION
SCALE 3/8" = 1'-0"

ELEVATION FRONT ENTRANCE
SCALE 3/8" = 1'-0"

FRONT WALL SECTION
SCALE 3/8" = 1'-0"

Dim. 5-21-30

JOB No 2	CITY HALL
4-11-30	HARTFORD WISCONSIN
SHEET 10 of 15	R.A. MESSMER & BRO. ARCHITECTS
SHEETS	MILWAUKEE WIS.

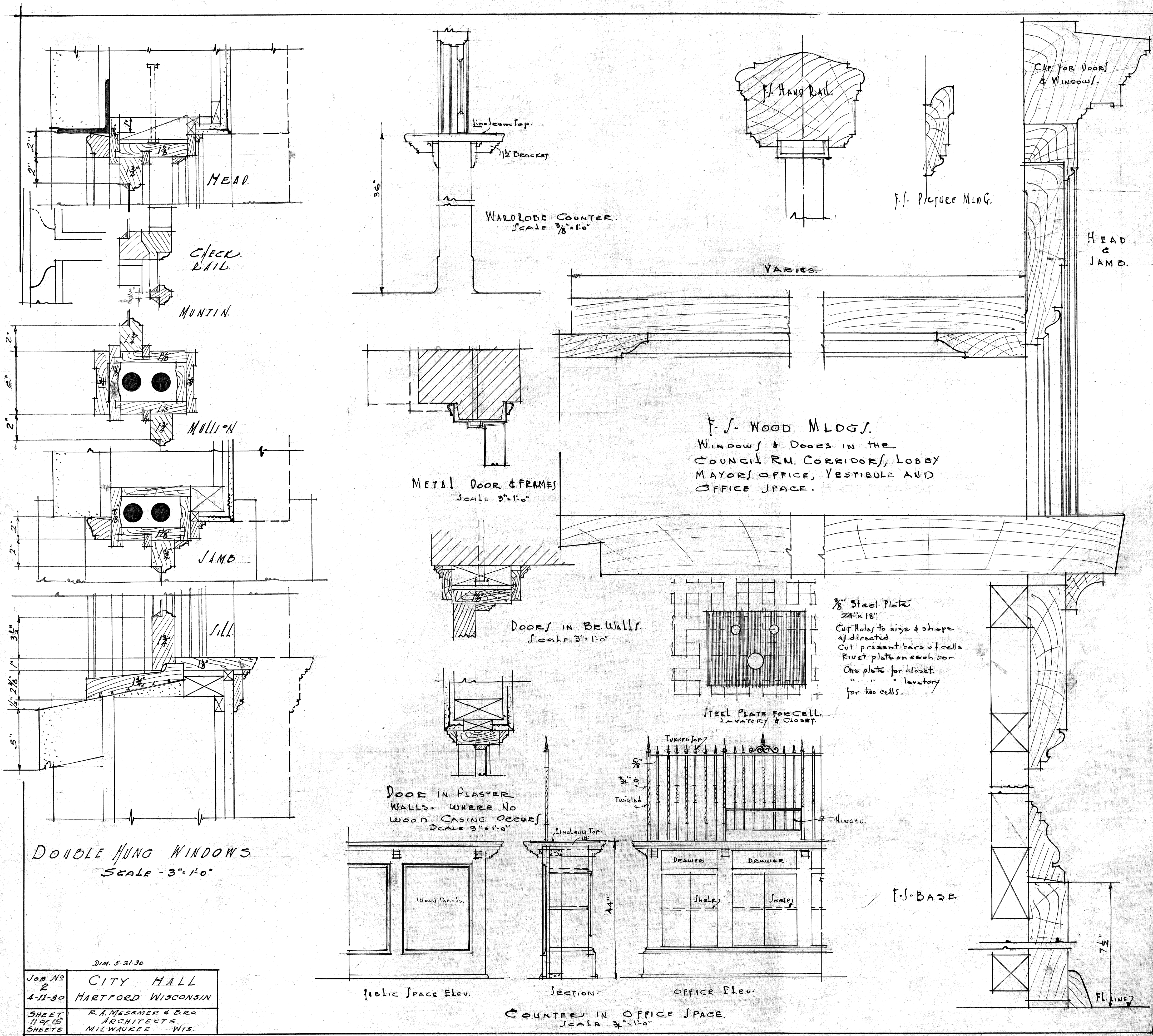

HEAD.

CHECK
RAIL.

MUNTIN.

MULLION.

JAMB.

SILL.

DOUBLE HUNG WINDOWS
SCALE - 3" = 1'-0"

Linoleum Top.
1/2" BRACKET.

WARDROBE COUNTER.
SCALE 3/8" = 1'-0"

F. HANG RAIL.

F.-F. PICTURE MLDG.

CAP FOR DOORS
& WINDOWS.

HEAD
&
JAMB.

VARIES.

F.-F. WOOD MLDGS.
WINDOWS & DOORS IN THE
COUNCIL RM. CORRIDOR, LOBBY
MAYOR'S OFFICE, VESTIBULE AND
OFFICE SPACE.

METAL DOOR & FRAMES
SCALE 3" = 1'-0"

DOORS IN BR. WALLS.
SCALE 3" = 1'-0"

STEEL PLATE FOR CELL.
LABORATORY & CLOSET.

3/8" Steel plate
24" x 18"
Cut holes to size & shape
of directed
cut present bars of cells
Rivet plate on each bar.
One plate for closet.
" " " laboratory
for two cells.

DOOR IN PLASTER
WALLS - WHERE NO
WOOD CASING OCCURS
SCALE 3" = 1'-0"

TURNED TOP?
Twisted
HINGED.

Wood Panels.

DRAWER
SHELF

F.-F. BASE

FL. LINE?

PUBLIC SPACE Elev.

SECTION.

OFFICE Elev.

COUNTER IN OFFICE SPACE.
SCALE 3/4" = 1'-0"

DIM. 5.21.30

JOB NO 2	CITY HALL
4-11-30	HARTFORD WISCONSIN
SHEET 11 OF 15 SHEETS	R. A. MESSMER & BRO ARCHITECTS MILWAUKEE WIS.

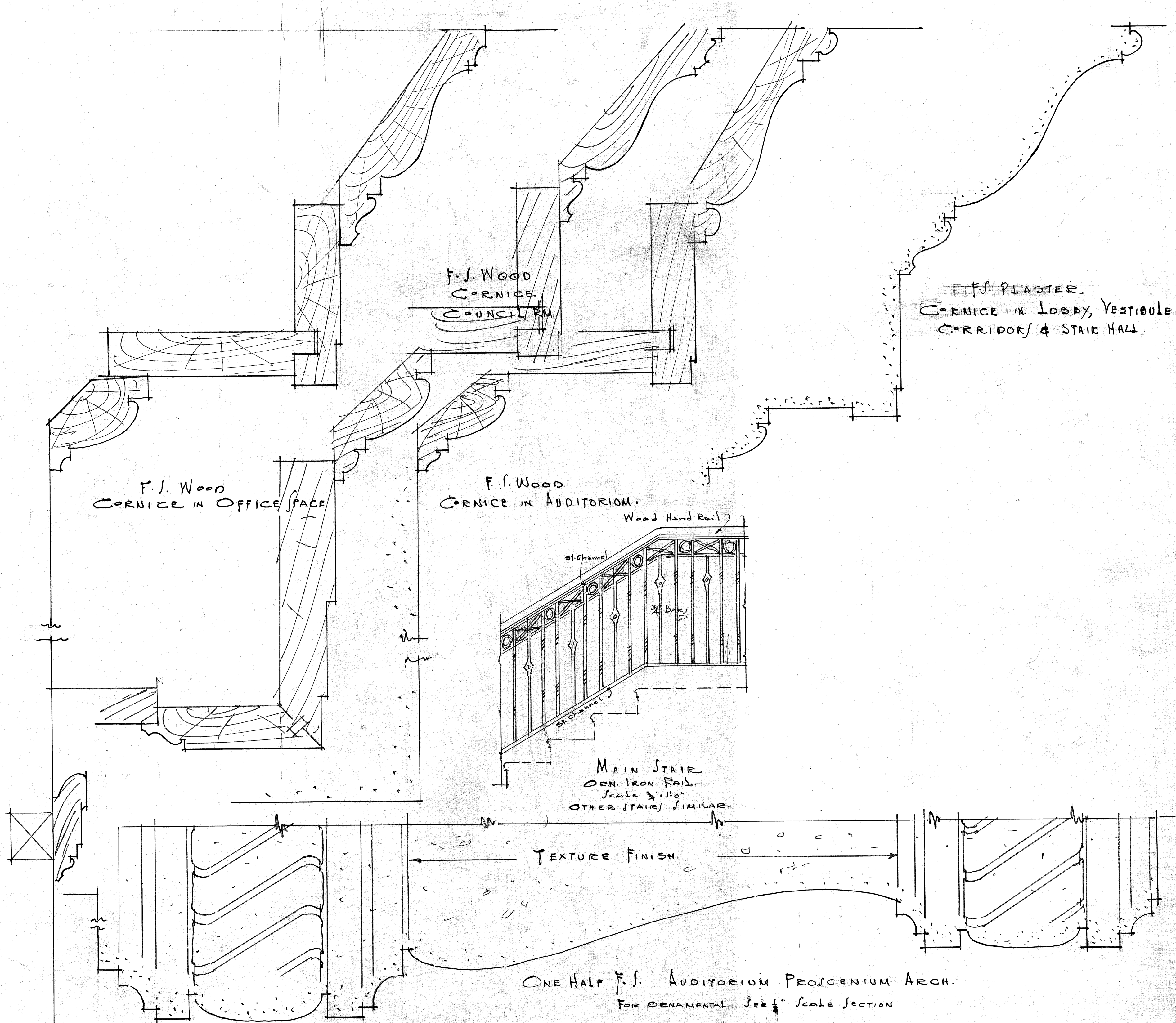

F.S. WOOD
CORNICE
COUNCIL RM.

F.S. PLASTER
CORNICE IN LOBBY, VESTIBULE
CORRIDOR & STAIR HALL.

F.S. WOOD
CORNICE IN OFFICE SPACE

F.S. WOOD
CORNICE IN AUDITORIUM.

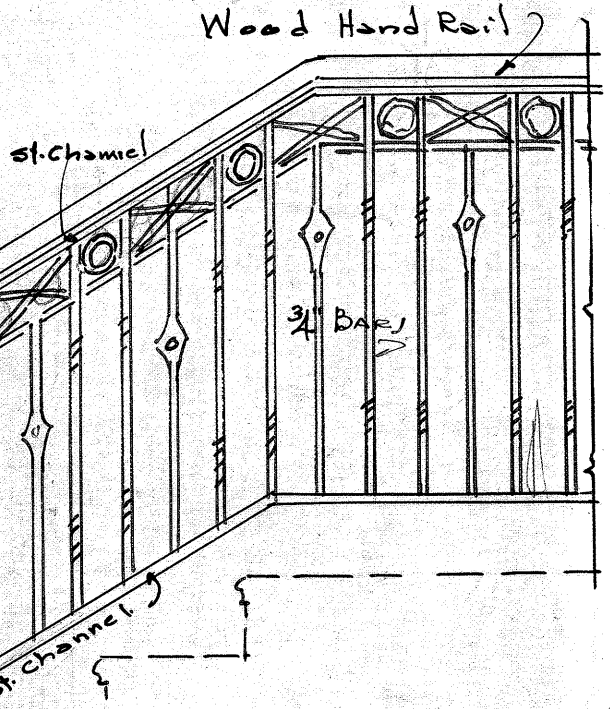

MAIN STAIR
ORN. IRON RAIL.
Scale 3/4" = 1'-0"
OTHER STAIRS SIMILAR.

TEXTURE FINISH.

ONE HALF F.S. AUDITORIUM PROSCENIUM ARCH.
FOR ORNAMENTAL SEE 1/4" SCALE SECTION

314.5-21.50

JOB No 2	CITY HALL
4-11-30	HARTFORD WISCONSIN
SHEET 12 OF 15 SHEETS	R.A. MESSMER & BRO. ARCHITECTS MILWAUKEE WIS.

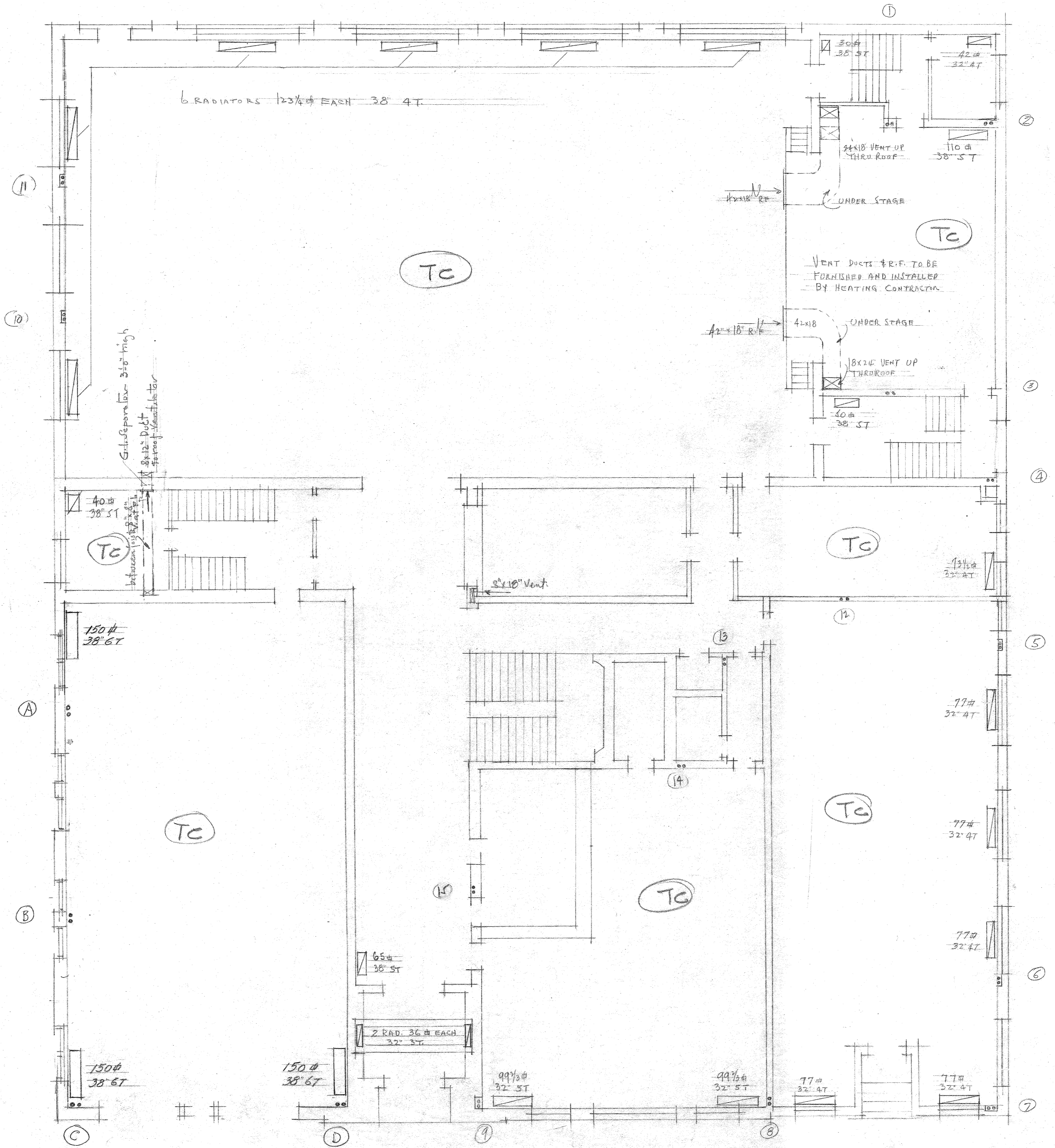

FIRST FLOOR PLAN
 Scale $\frac{1}{8}'' = 1'-0''$

JOB NO 2	CITY HALL
4-11-30	HARTFORD WISCONSIN
SHEET 14 OF 15 SHEETS	R. A. MESSMER & BROS. ARCHITECTS MILWAUKEE WIS.

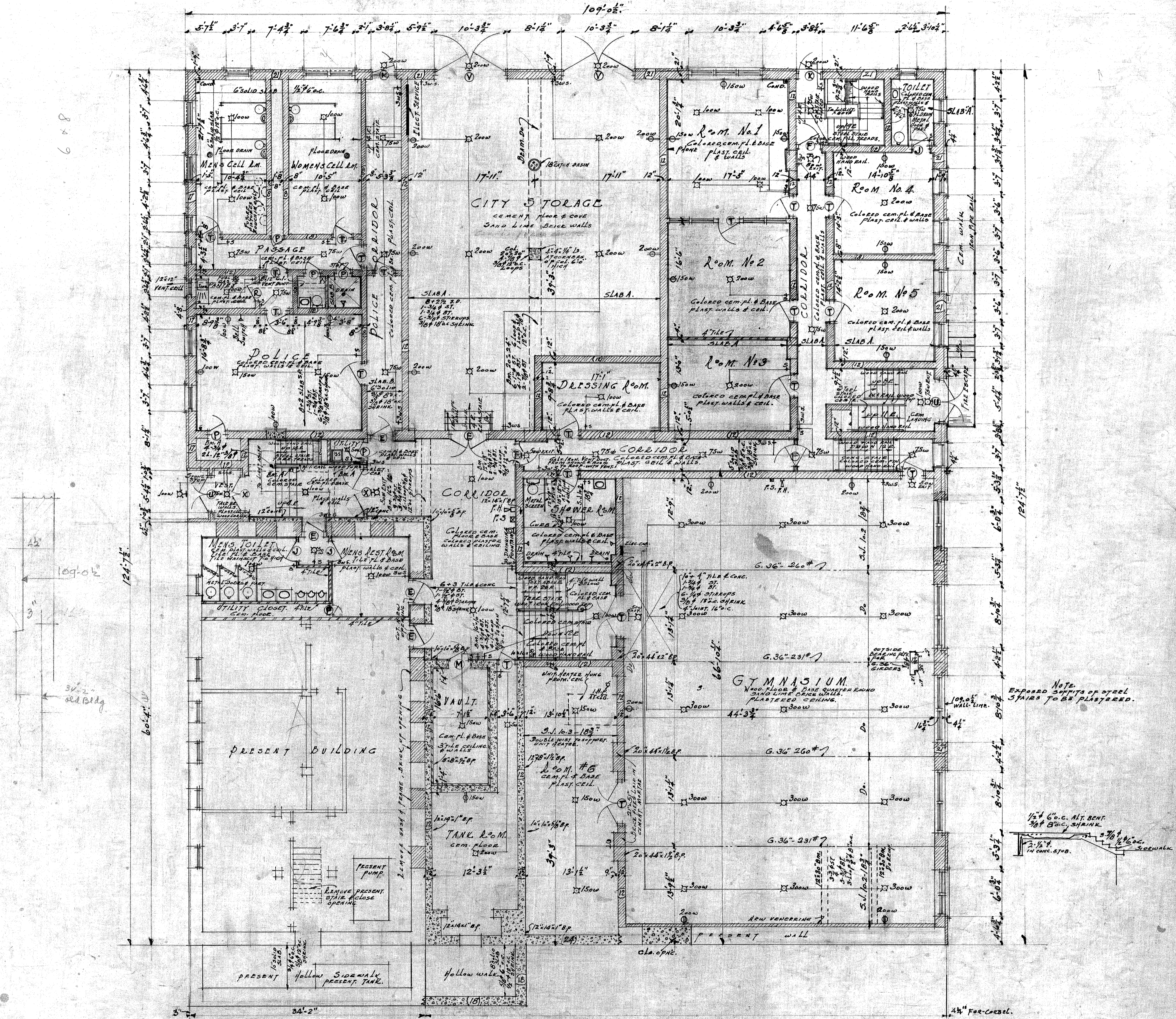

6 x 8

BASEMENT FLOOR PLAN
SCALE 1/8" = 1'-0"

JOB NO 2	CITY HALL
DATE 4-11-30	HARTFORD WISCONSIN
SHEET 4 OF 15	R.A. MESSMER & BRO.
SHEETS	ARCHITECTS MILWAUKEE WIS.

Dim. 5-21-30

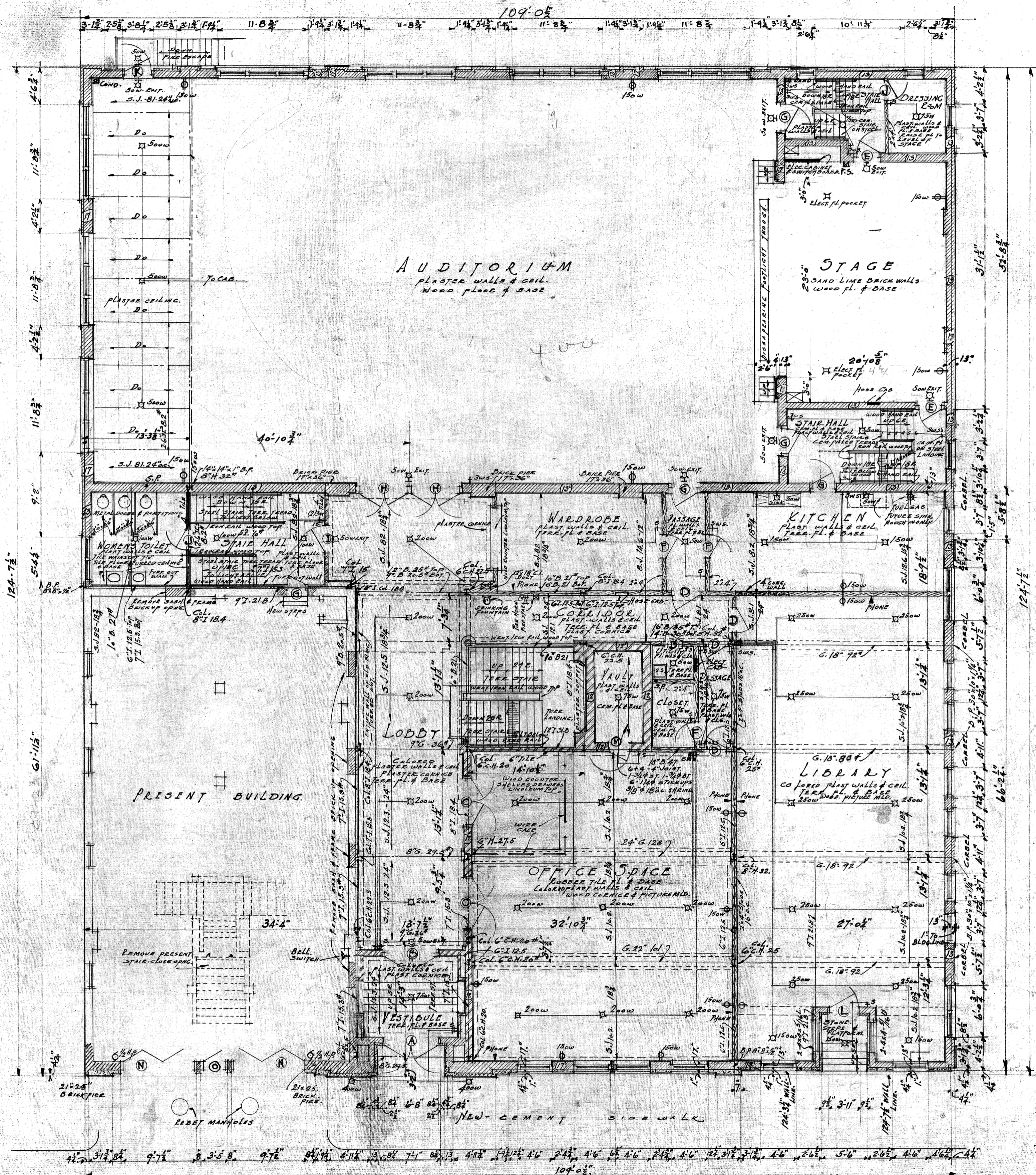

FIRST FLOOR PLAN
SCALE 1/8" = 1'-0"

DIM. 5-21-30

JOB. NO.	CITY HALL
4-11-30	HARTFORD WISCONSIN
SHEET	R.A. MESSNER & BRO.
5 OF 15	ARCHITECTS
SHEETS	MILWAUKEE WIS

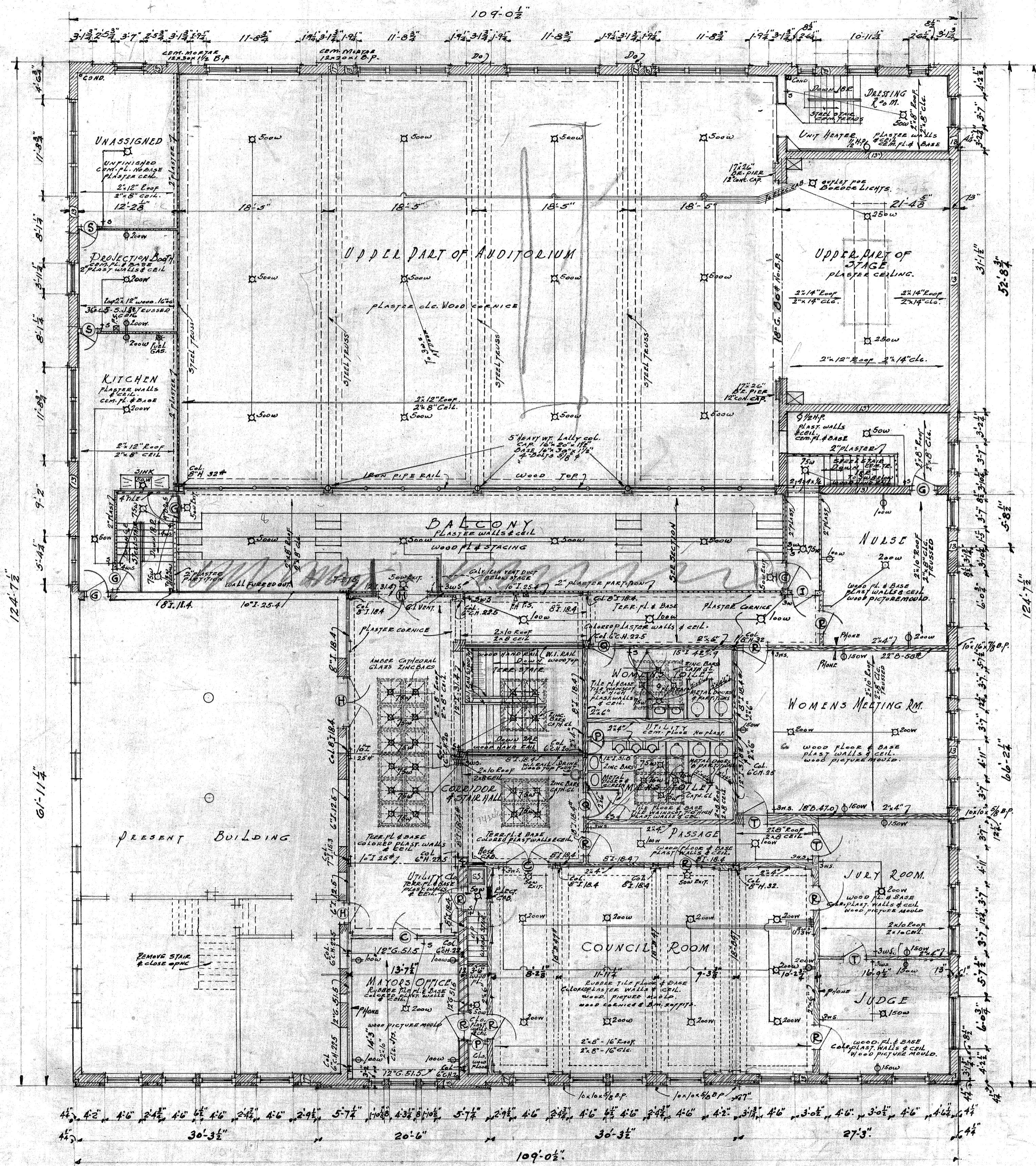

SECOND FLOOR PLAN
SCALE 1/8" = 1'-0"

JOB NO 2	CITY HALL
4-11-30	HARTFORD WISCONSIN
SHEET 16 OF 15 SHEETS	R. A. MESSMER & BRO. ARCHITECTS. MILWAUKEE WIS.

JUN. 5-21-30

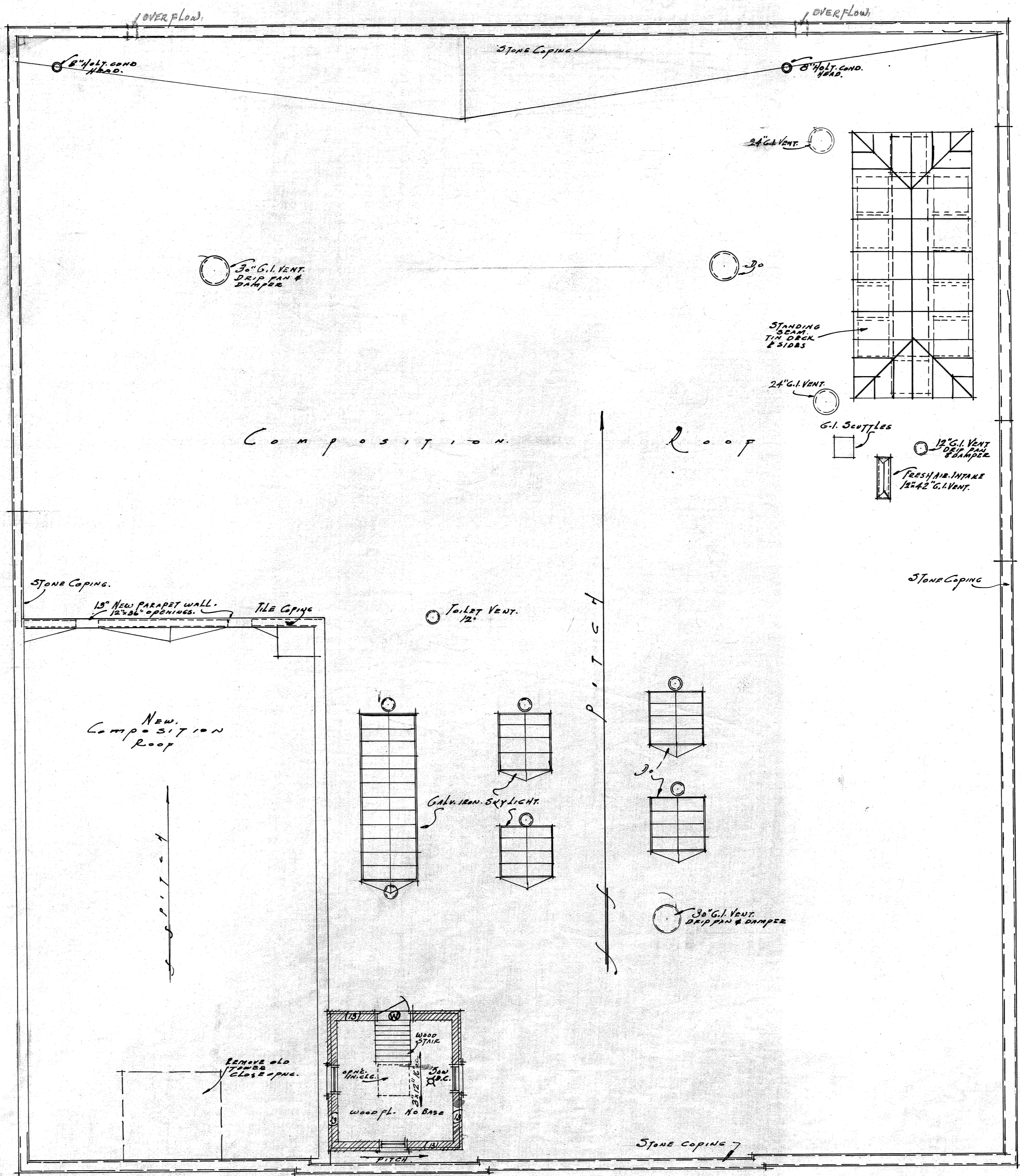

ROOF PLAN
 SCALE 1/8" = 1'-0"

DIM. 5-21-30.	
JOB NO 2	CITY HALL
4-11-30	HARTFORD WISCONSIN
SHEET 7 OF 15 SHEETS	R. A. MESSMER & P. O. ARCHITECTS MILWAUKEE WIS.

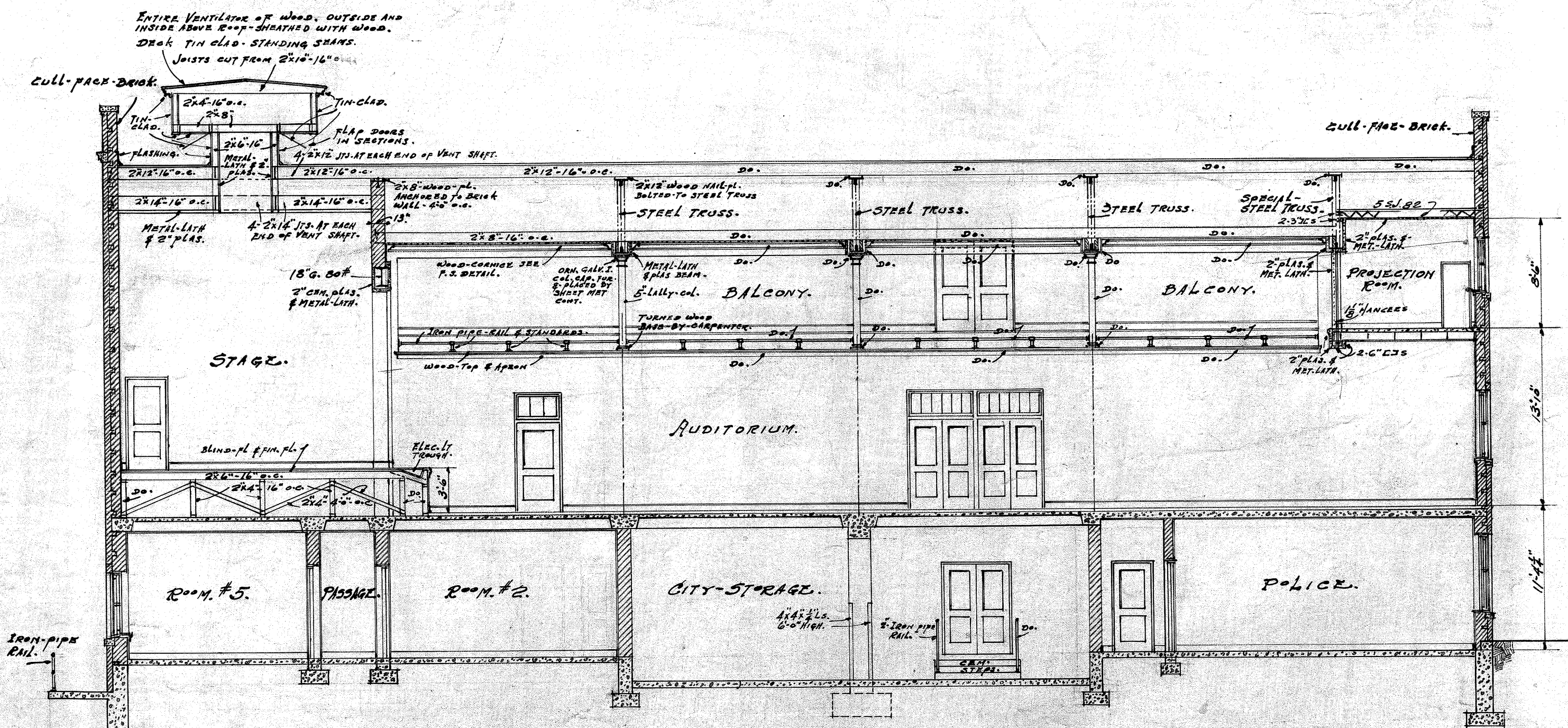

SECTION Looking EAST 1/8" SCALE.

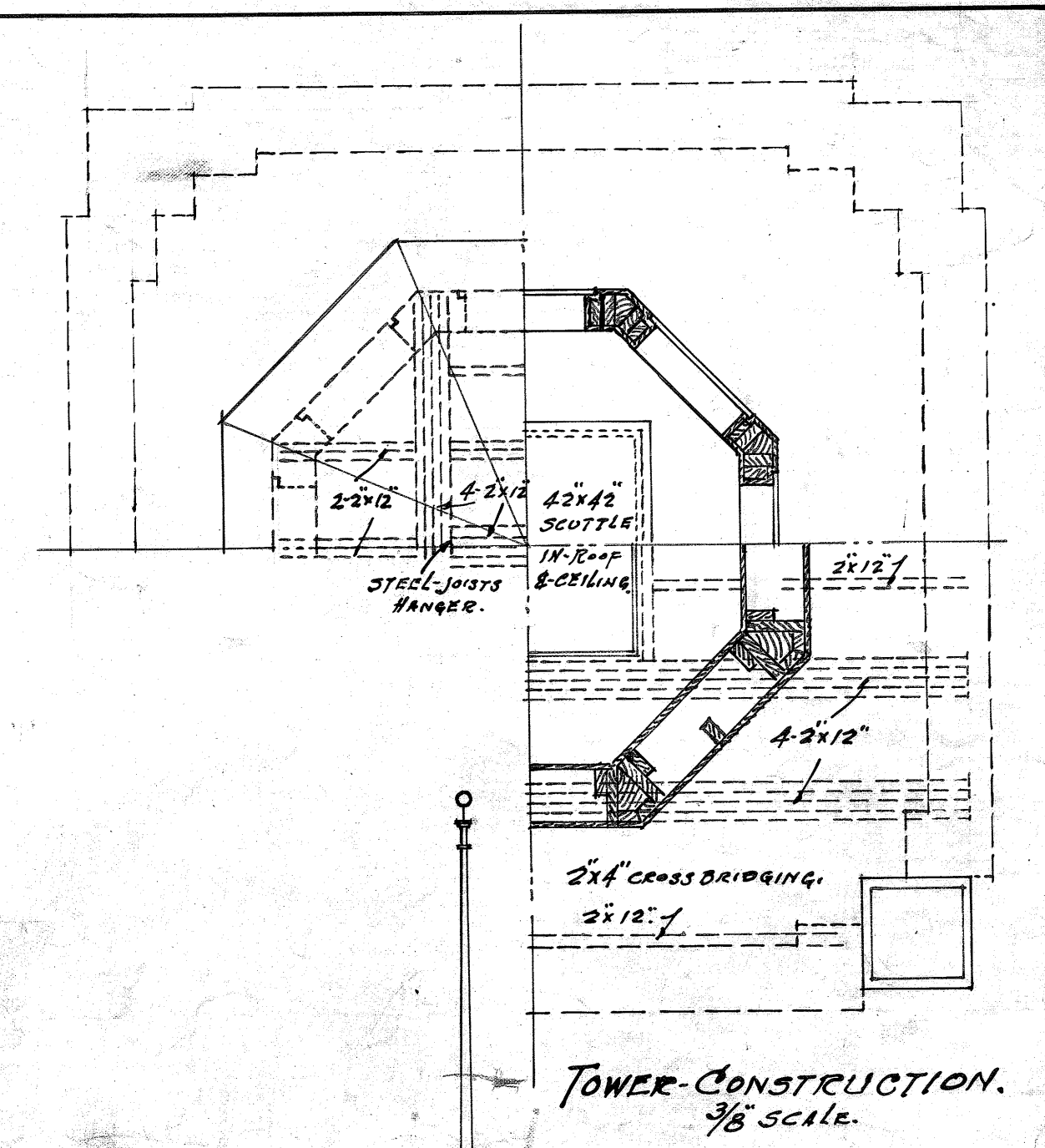

TOWER CONSTRUCTION. 3/8" SCALE.

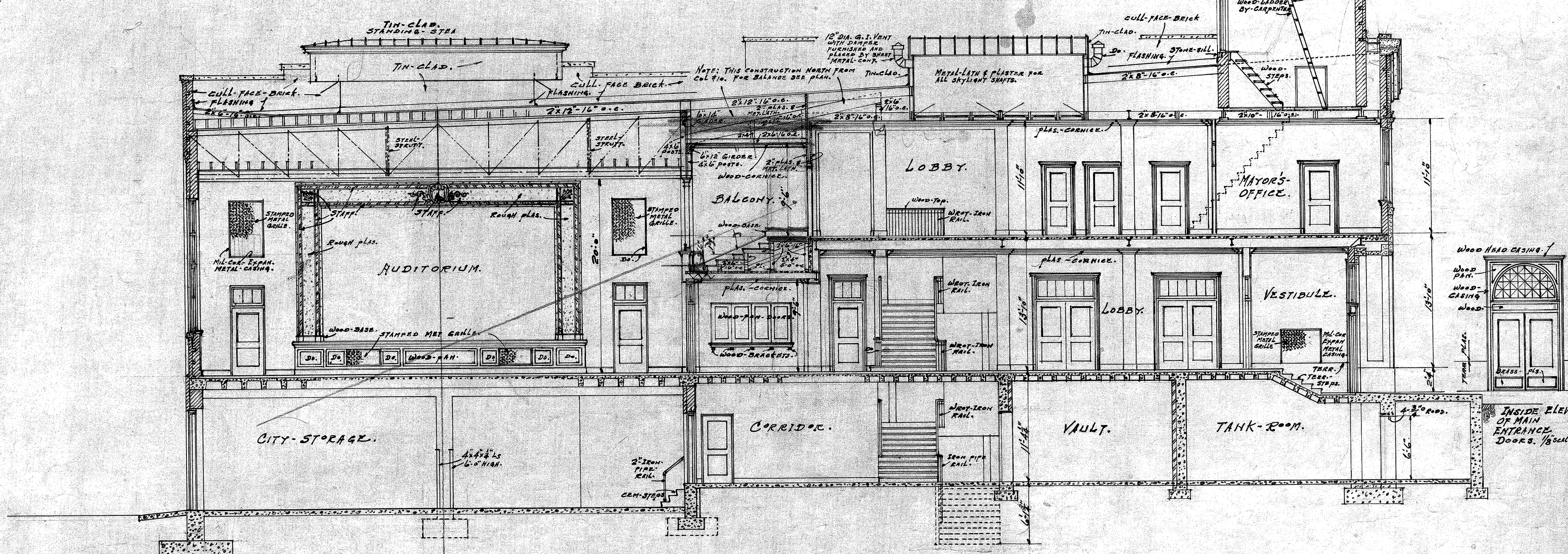

SECTION Looking NORTH 1/8" SCALE.

Job No 2	CITY HALL
4-11-30	HARTFORD WISCONSIN
SHEET 8 OF 15 SHEETS.	R. A. MESSMER & BRO ARCHITECTS. MILWAUKEE WIS.

DIM 5-21-30

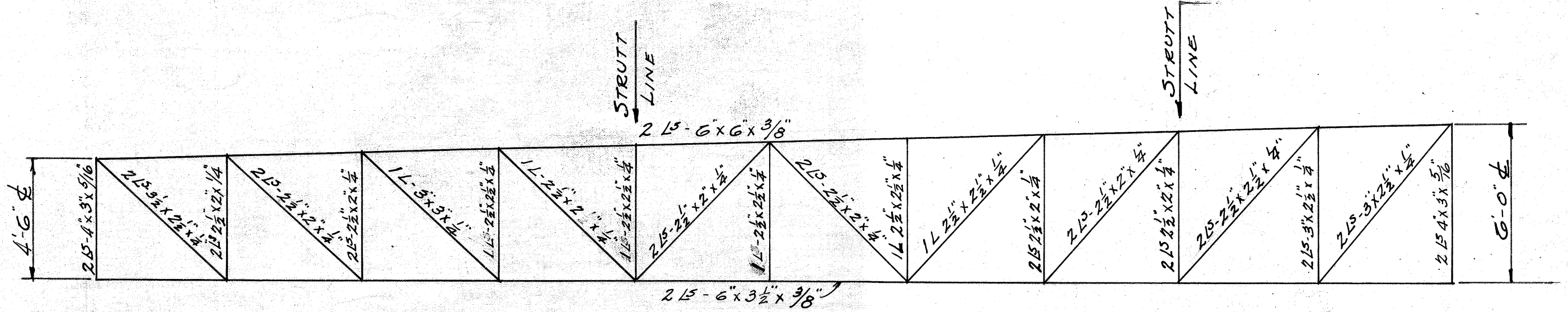
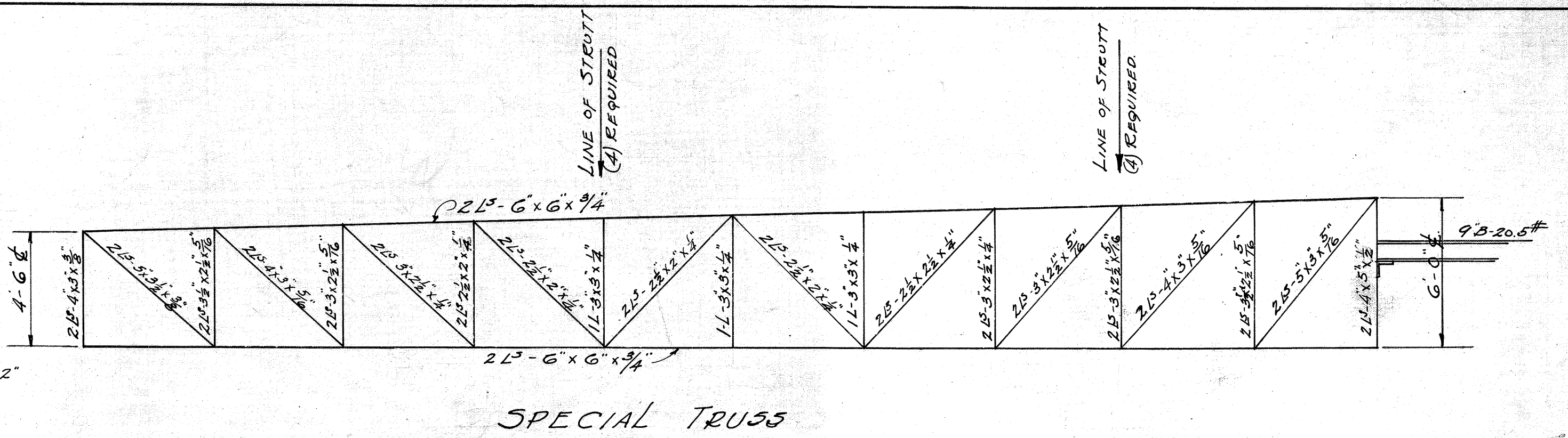
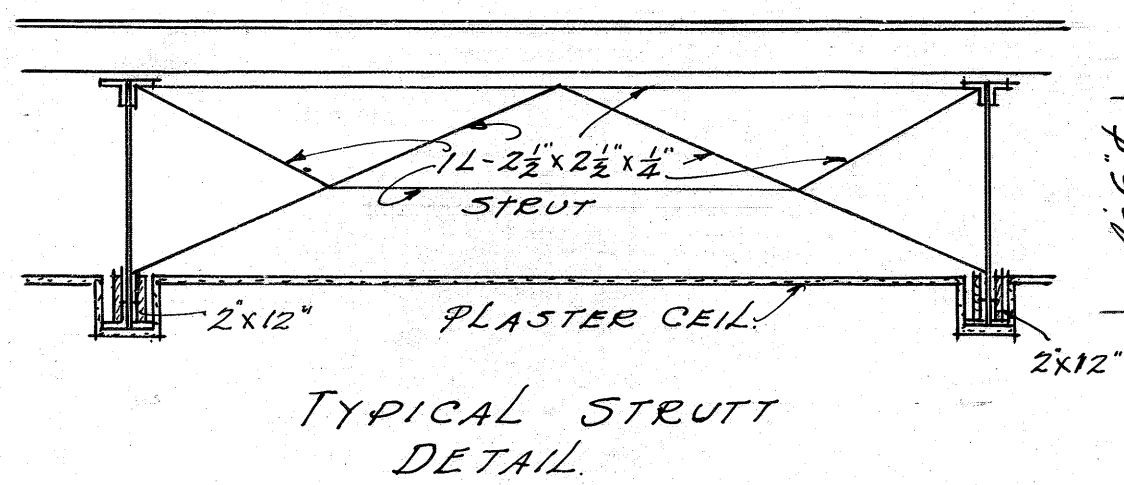

DOOR SCHEDULE

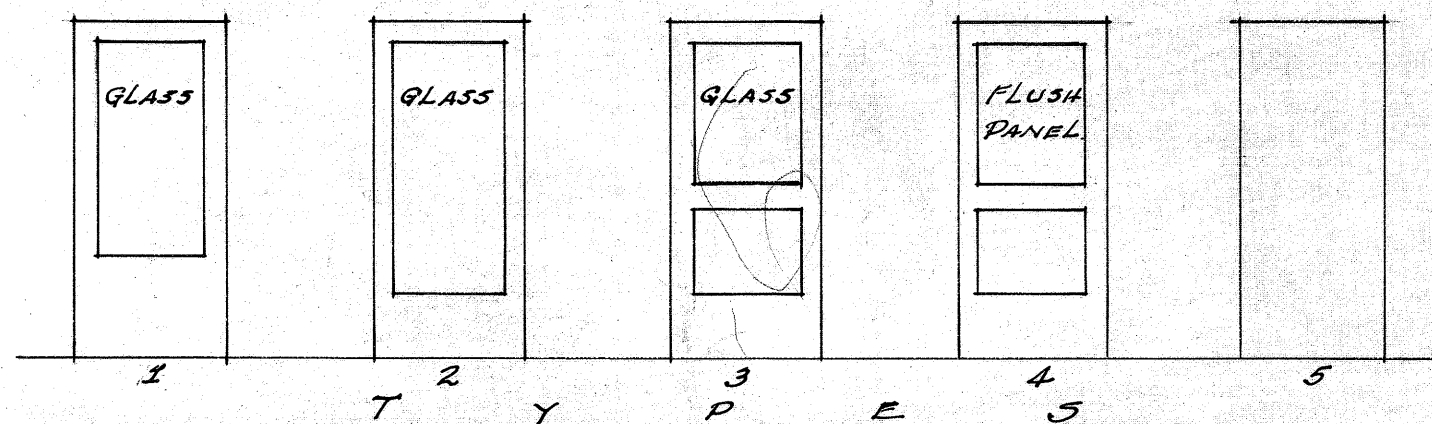

MARK	TYPE	SIZE	TRANSOM	WOOD CASING	MATERIAL	GLASS	REMARKS
A	1	3'-4" x 8'-0" x 2 1/4"	SEE 3/8" DETAIL	ONE SIDE	WOOD	PLATE	
B	2	3'-4" x 7'-0" x 1 3/4"	WIDTH/20"	TWO SIDES	DO	PLATE	
C	3	3'-0" x 7'-0" x 1 3/4"	DO	DO	DO	OBSCURE	
D	3	3'-0" x 7'-0" x 1 3/4"	DO	ONE SIDE	DO	OBSCURE	
E	4	3'-0" x 7'-0" x 1 3/4"	NO	NO	METAL	NO	STEEL BUCK METAL COVERED
F	4	3'-4" x 7'-0" x 1 3/4"	NO	NO	WOOD	NO	
G	3	3'-4" x 7'-0" x 1 3/4"	WIDTH/20"	NO	METAL	OB. WIRE GL.	STEEL BUCK METAL COVERED
H	3	3'-0" x 7'-0" x 1 3/4"	DO	ONE SIDE	DO	DO	DO
I	3	3'-4" x 7'-0" x 1 3/4"	DO	NO	DO	DO	DO
J	3	2'-6" x 6'-8" x 1 3/8"	NO	NO	WOOD	OBSCURE	
K	3	3'-4" x 7'-0" x 1 3/4"	SEE WEST ELEVATION	NO	WOOD	WIRE	
L	1	3'-6" x 7'-6" x 2 1/4"	SEE ELEVATION	NO	DO	PLATE	
M		VAULT DOOR.	SEE SPECS.				
N		3'-3'-0" x 12'-0" x 2 1/4"	NO	NO	WOOD	PLATE	
O	3	3'-0" x 7'-0" x 1 3/4"	ELEVATION	NO	WOOD	PLATE	
P	4	2'-0" x 7'-0" x 1 3/8"	NO	NO	DO	NO	
Q	3	2'-6" x 7'-0" x 1 3/8"	NO	ONE SIDE	DO	OBSCURE	
R	3	3'-0" x 7'-0" x 1 3/4"	NO	DO	DO	DO	
S	4	2'-0" x 5'-0" x 1 3/8"	NO	NO	METAL	NO	DO
T	3	3'-0" x 7'-0" x 1 3/4"	NO	NO	WOOD	OBSCURE	
U	2	2'-6" x 7'-0" x 2 1/4"	NO	NO	DO	PLATE	
V		5'-0" x 10'-0" x 2 1/4"	NO	NO	DO	WIRE GL.	
W	5	3'-6" x 7'-0" x 1 3/4"	NO	NO	METAL CLAD	NO	DO
X	3	2'-6" x 7'-0" x 1 3/4"	NO	NO	WOOD	D.S.A.	

NOTE:-
ALL OPENINGS IN 8" WALLS TO
HAVE 2-4x4x3/16" B OVER OPENING
ALL OPENINGS IN 12" WALLS TO HAVE
3-4x4x5/16" B OVER OPENINGS IS WHERE NECESSARY.
ALL DOUBLE DOORS TO HAVE ASTRAGEL.

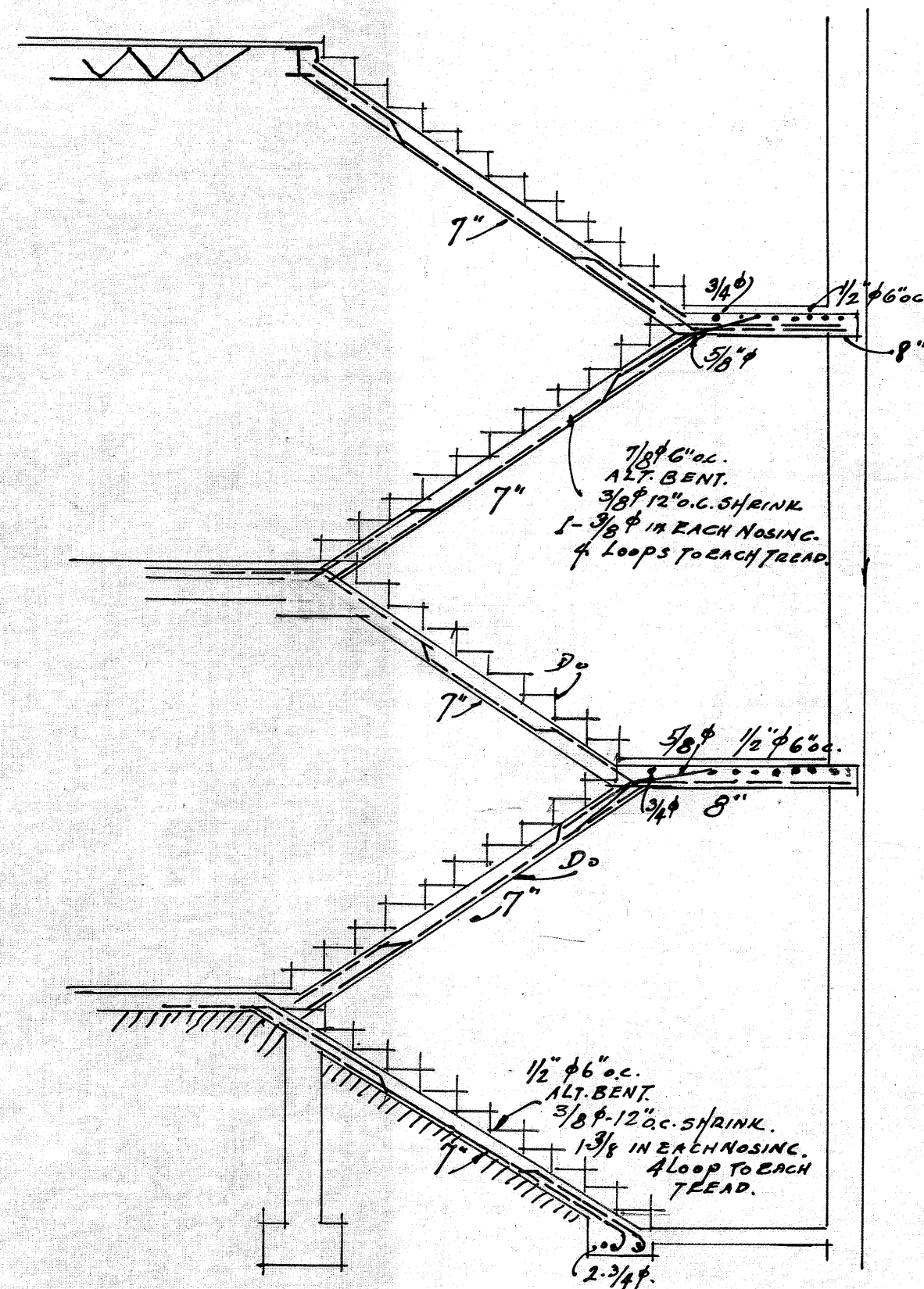

JOB NO 2	CITY HALL
4-11-30	HARTFORD WISCONSIN
SHEET 9 OF 15 SHEETS	R.A. MESSMER & BRO ARCHITECTS MILWAUKEE WIS.